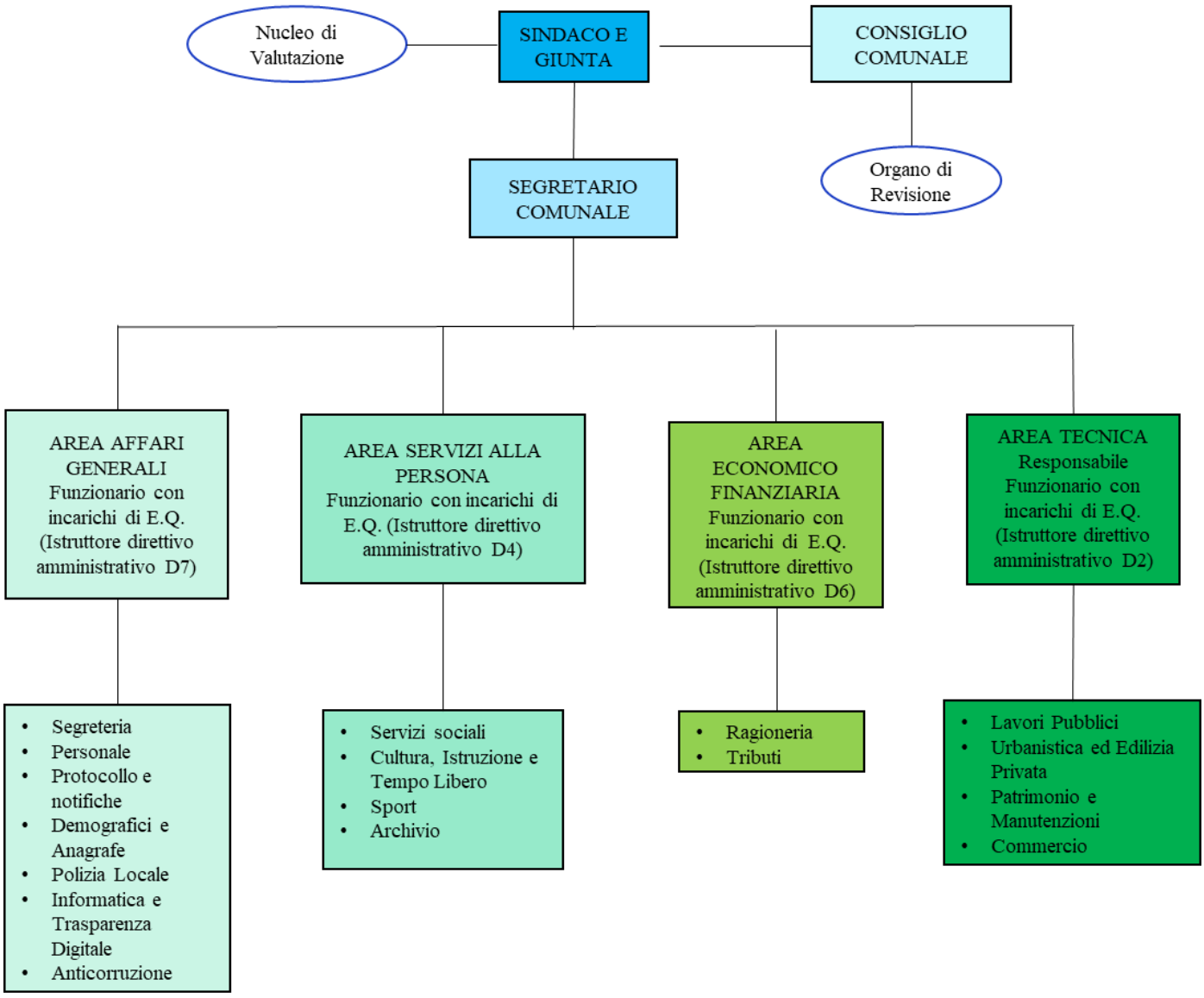ORGANIGRAMMA del COMUNE di ALBAREDO D'ADIGE